

The following are the properties that will be offered for auction at the next Tax Deed Auction

1. Parcel #E0017-39
Legal Description: The North ½ of the East 60 feet of Lot 4 of Block 13 Witherwax Addition
Address: 1310 Judson Street
Lot Size: 60 feet x 75 feet
Zoning: R-4

2. Parcel #E0019-24
Legal Description: Part of Lot 11 in Christie's 2nd Addition to the City of Davenport
Address: 1345 Christie Street
Lot Size: 60 feet x 62 feet
Zoning: R-4

3. Parcel #E0020-04
Legal Description: Part of the NW ¼ of Section 30, Township 78 North, Range 4 East of the 5th P.M.
Address: 1305 Busch Avenue
Lot Size: 50 feet x 140 feet
Zoning: R-3

4. Parcel # G0035-42A
Legal Description: The North 2 feet of Lot 13 in Block 12 of Forrest and Dillion's 2nd Addition to the City of Davenport
Address: Between 1002 and 1010 Warren Street
Lot Size: 2 feet x 190 feet
Zoning: R-4

5. Parcel #G0046-28
Legal Description: The West 38 feet of Lot 4 of Block 6 in Forrest and Dillon's Addition.
Address: 810 W 8th Street
Lot Size: 38 feet x 150 feet
Zoning: R-6 M

6. Parcel #H0042-05B
 Legal Description: The Southerly 79.36 feet of the West 10 feet of Lot 11, in Block 18, G.C.R Mitchell's 3rd Addition
 Address: Rear of 718 and 722 Fillmore Street
 Lot Size: 10 feet x 79.36 feet
 Zoning: R-4

7. Parcel # H0050-19
 Legal Description: Part of the SW ¼ of Section 27, Township 78 North, Range 3 East of the 5th P.M. in the City of Davenport
 Address: 634 Cedar Street
 Lot Size: 12 feet x 60 feet, 32 feet x 106 feet
 Zoning: R-4

8. Parcel #I0057-18
 Legal Description: Lot 6 of Block 1, Hadlai Heights Addition
 Address: 530 Lincoln Court
 Lot Size: 60 feet x 144 feet
 Zoning: R-4

9. Parcel #K0005-45
 Legal Description: Part of Government Lot 2 in Section 34, Township 78 North, Range 3 East
 Address: Rear of 1640 and 1646 Second Street
 Lot Size: 57 feet x 84 feet
 Zoning: R-4

10. Parcel #K0012-17
 Legal Description: That portion of Lot 25 of J Bradshaw's Subdivision of Lot 2 in Section 34, Township 78 North, Range 3 East
 Address: 111 Sturdevant Street
 Lot Size: 28 feet x 73 feet
 Zoning: C-2

11. Parcel #V0649-14
 Legal Description: Part of Lots 2 and 3 of Holst's Subdivision
 Address: 6333 W Kimberly Road
 Lot Size: 34 feet x 150 feet
 Zoning: C-1

Section line between SEC 30-78-4 & SEC 25-78-3

EASTERN

AVENUE

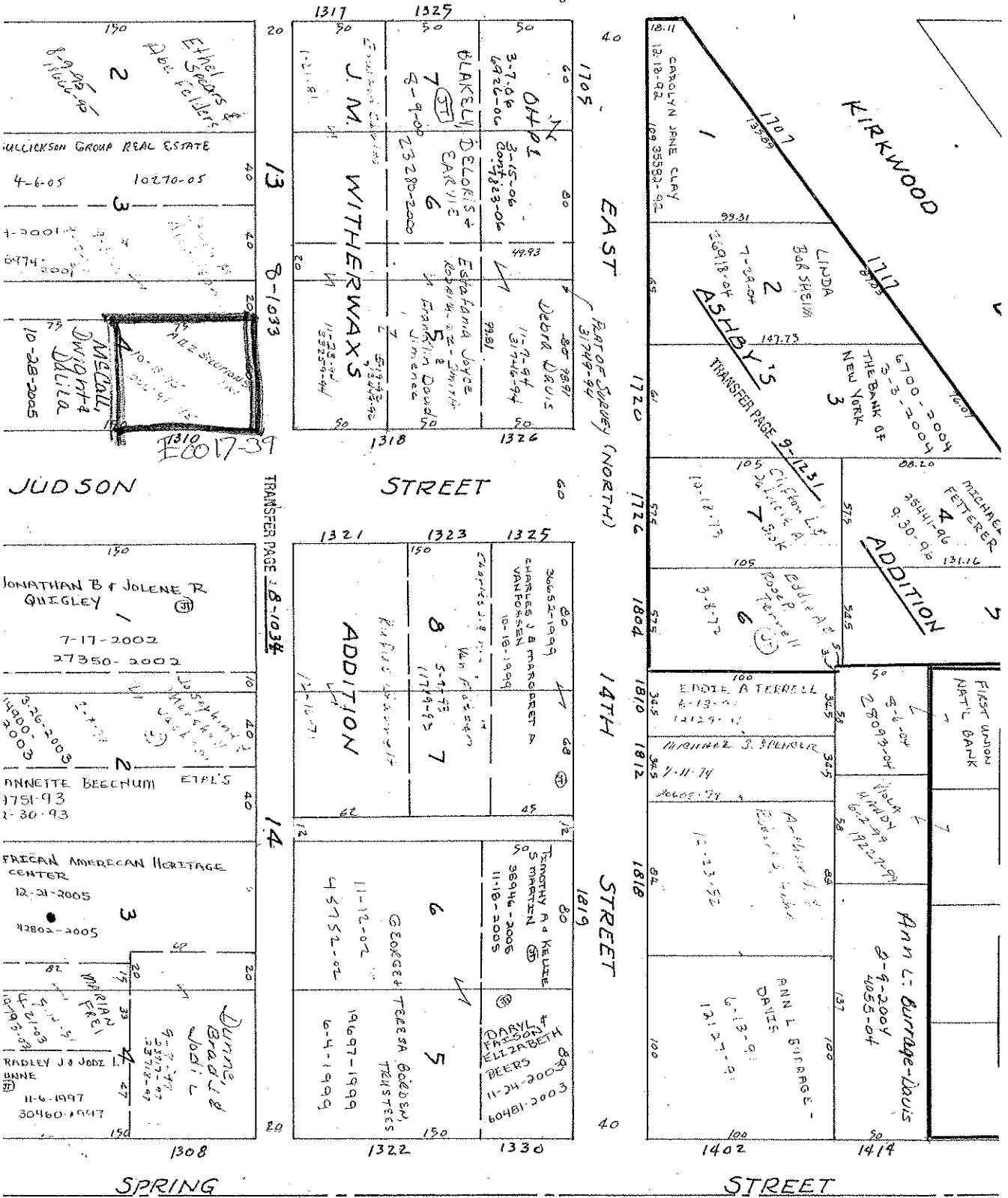

ADDITION
 1310
E0017-39
 JUDSON

(18)

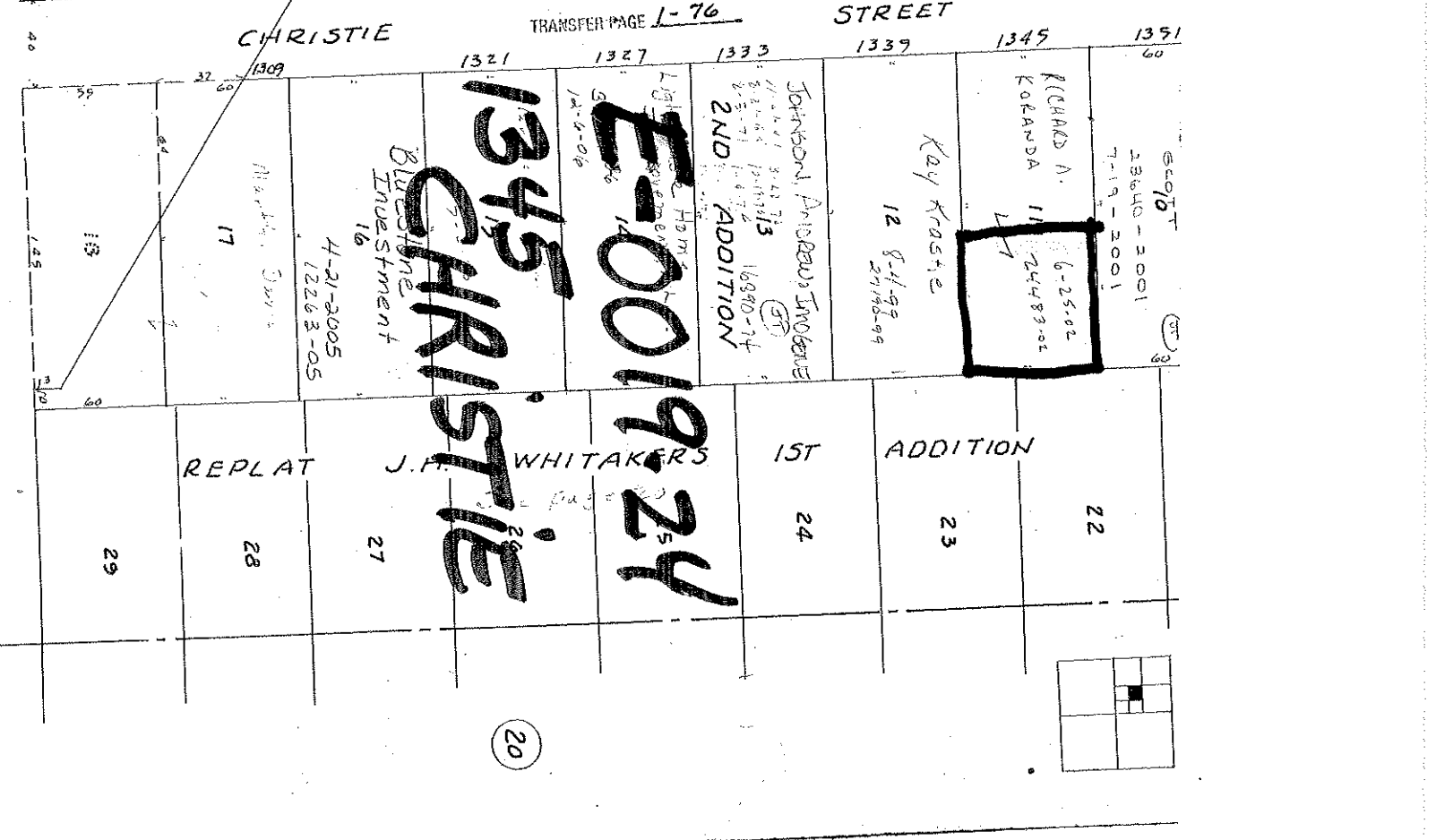
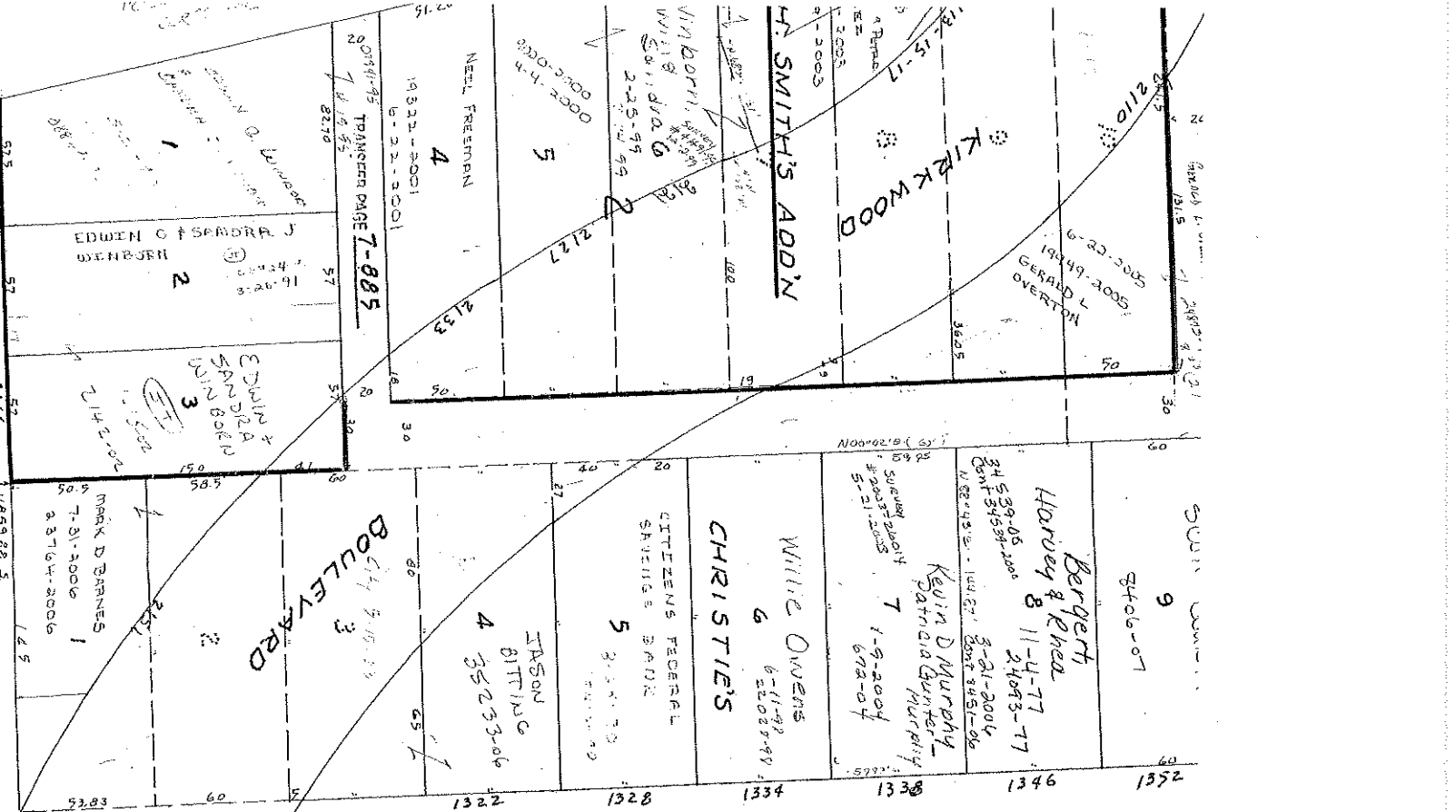

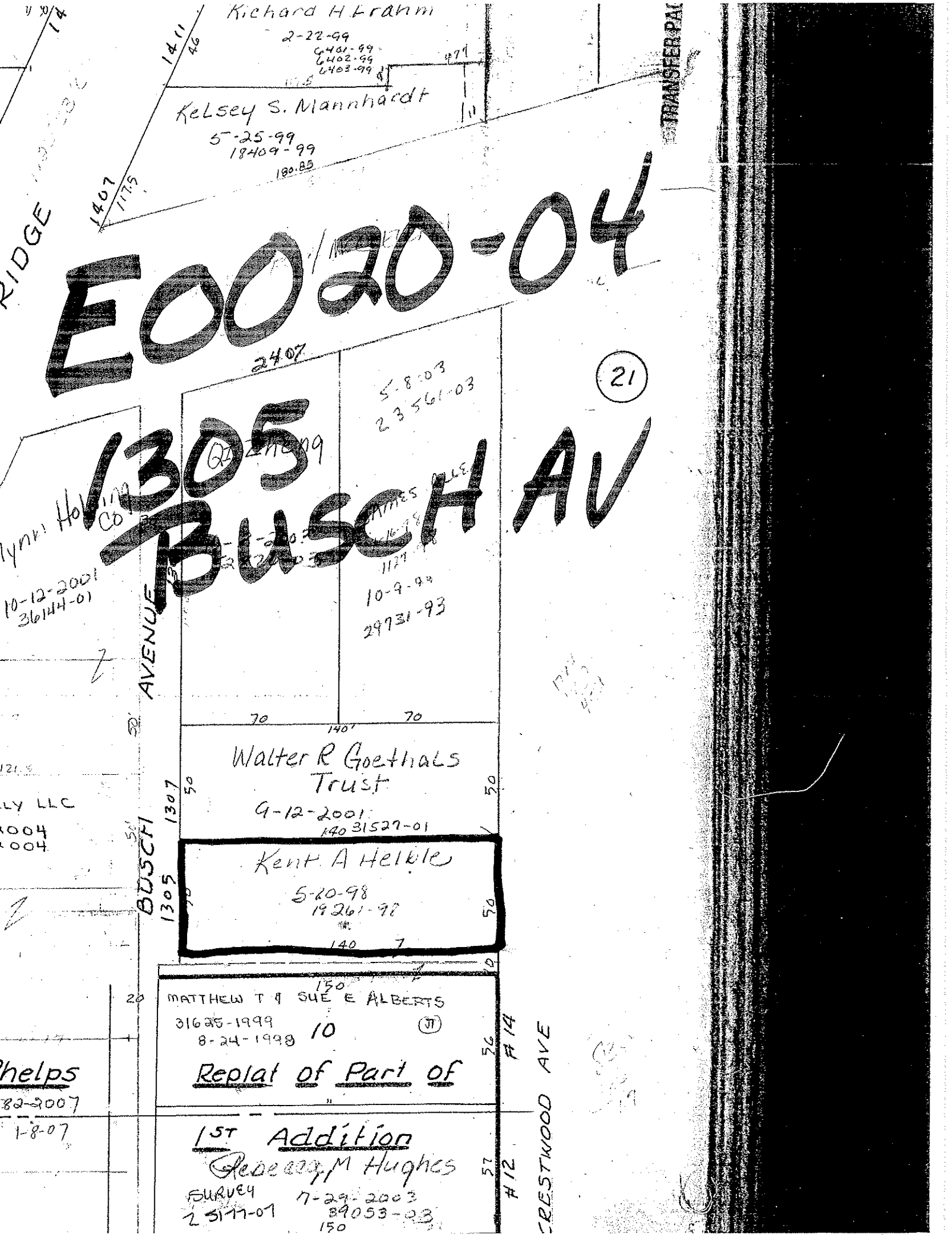

Richard H. Franm

2-22-99
6481-99
6402-99
6403-99

Kelsey S. Mannhardt

5-25-99
18409-99
180.85

E0020-04

21

1305

BUSCH AV

Lynn Hol
CO

10-12-2001
36144-01

5-8-03
23561-03

10-9-99
29731-93

AVENUE

BUSCH

Walter R Goethals
Trust

9-12-2001
14031527-01

Kent A Heible

5-20-98
19261-98

MATTHEW T & SUE E ALBERTS

31625-1999
8-24-1998

Replat of Part of

1st Addition
Rebecca M Hughes

SURVEY
25177-01
7-29-2003
39053-03

CRESTWOOD AVE

G 0035-42A

BETWEEN

1002 + 1010 WARREN ST

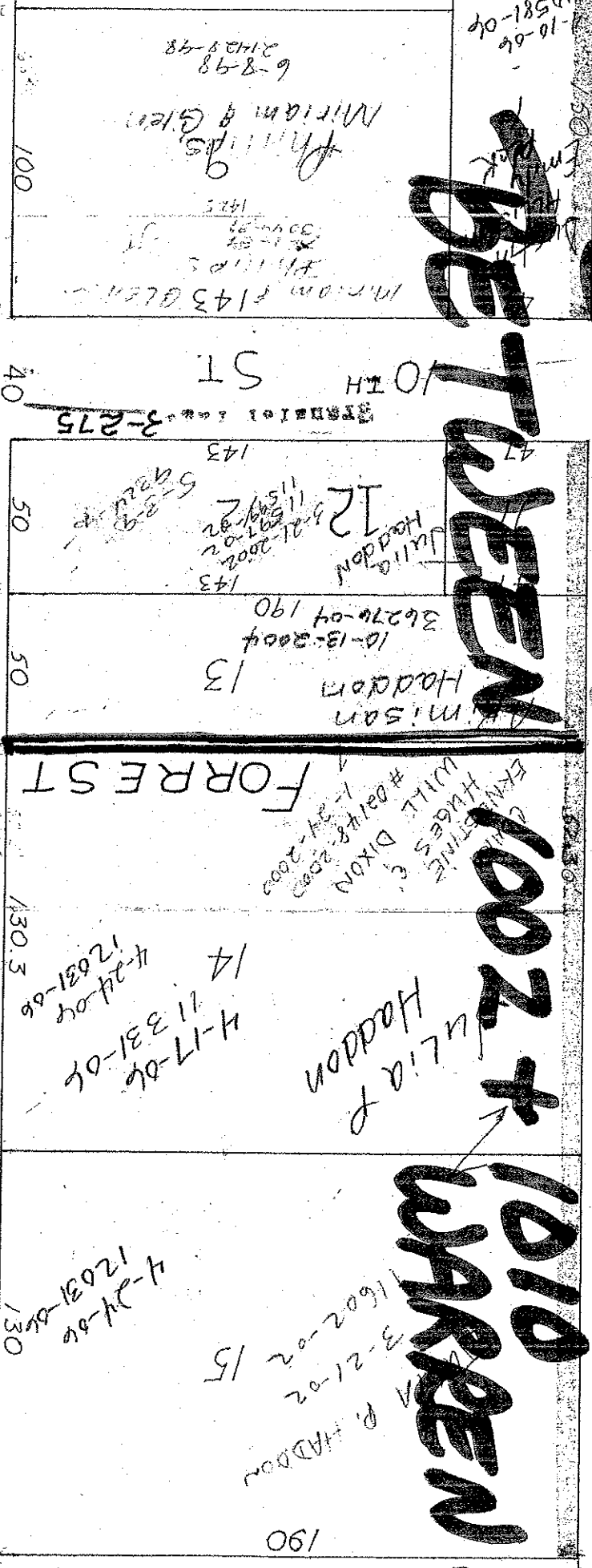

WARREN ST

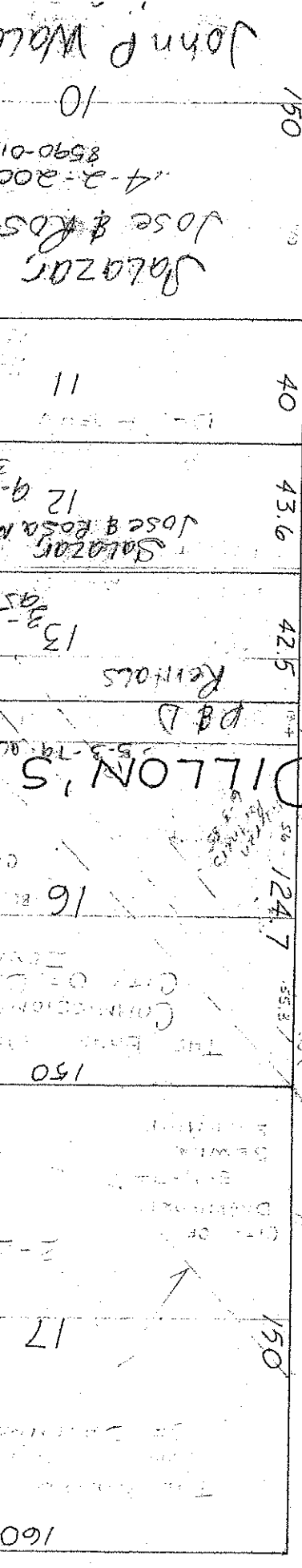

WARREN ST

11 TH ST
12 TH ST
Haddon
4-17-06
11331-06
11332-06

1-10-06
1581-04

10TH ST
11TH ST
12TH ST
13TH ST
14TH ST
15TH ST
16TH ST
17TH ST
18TH ST
19TH ST
20TH ST

FOREST ST

1002
1010

1002
1010

190

11 TH ST
12 TH ST

12-2000
159-1909
1-7-1999
660-1999

3-269

6

Replat Part
Lots 2 & 3
TRANSFER PAGE 3-269

90046-28

810 W 8th

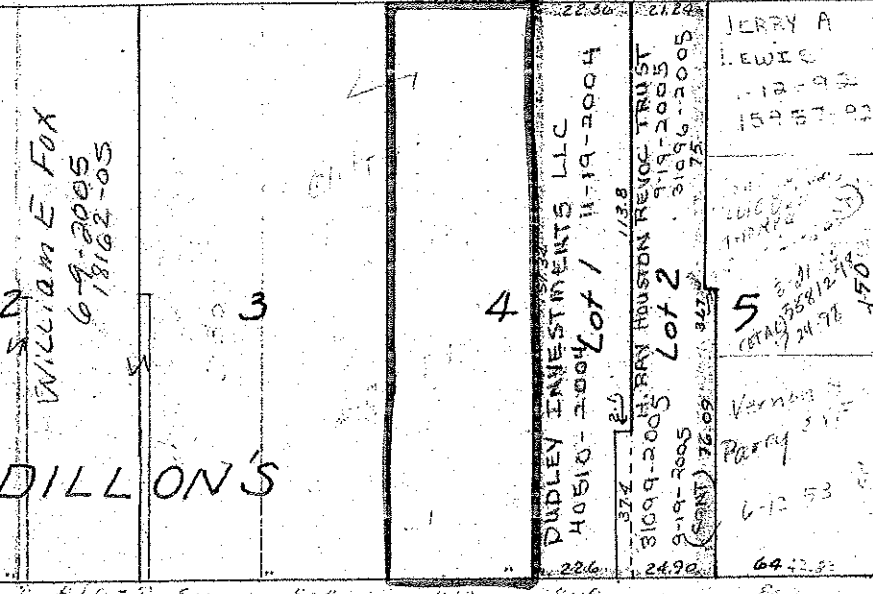

STREET

45

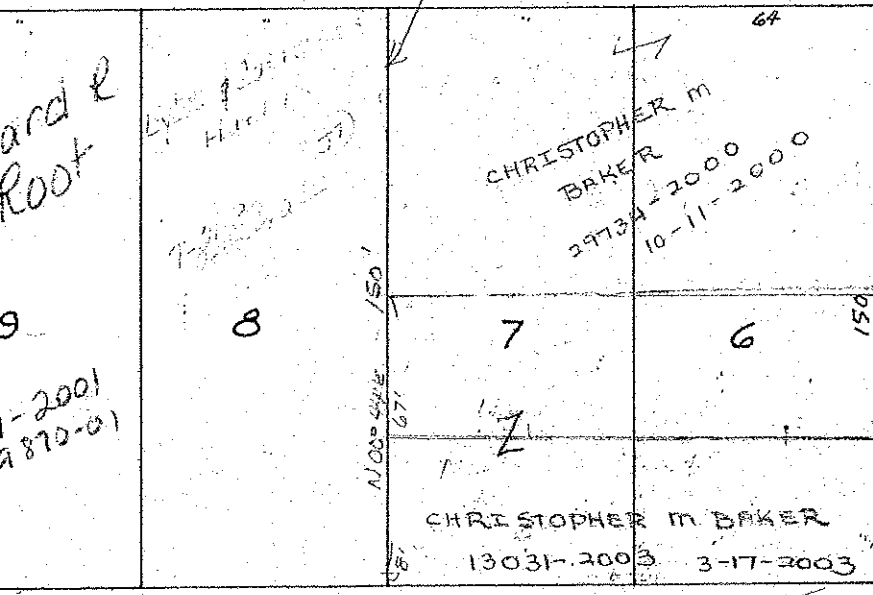

3-266

3

BROWN

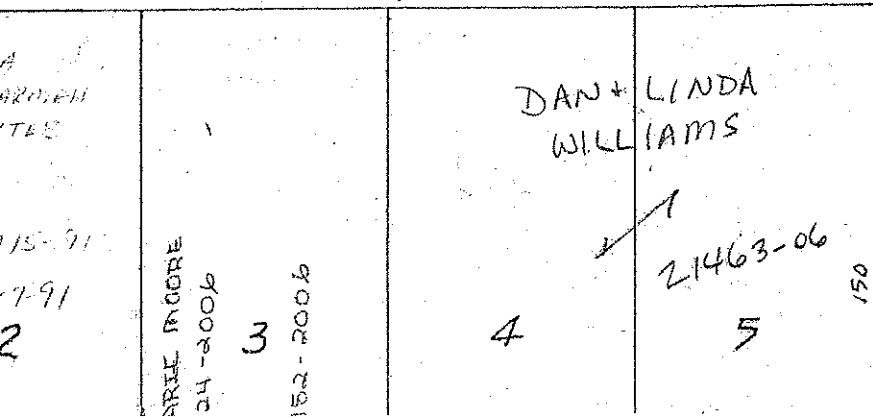

1859
1-20-2
17-26-97
22249-97
3-3-2005
6344-05
9-27-2004
34057-04

1422 1418 1414 1406 1402
STREET

helps
Immer
Annie S.
1-5-99
8656-99
38657-99
BENARO
MEDRANO
SUMMITA S
MEDRANO
11-27-99
GULLICKSON GROUP
REAL ESTATE
4-6-05 10265-05
John Gasser
& KF
4-9-78
John E
Jean M.
Gasser
7-13-36
2-1-75
5-20-82
HEIDI L
TOWNSLEY
14908-
2003
3-26-2003

1420 1414 1412 1406 1402
STREET

1421 1415 1413
drew
Hioian
13
7-18-94
21534-94
WANDA J SERRANO
JULIAN JUSTUS
5-26-2006
10137-15006
Scott County 28758-07
9-21-07
42
42
SJS REALTY
12-27-04
44699-04
10
Hoffman
Barbara Walter
9-15-2003
48915-03
118.69
MIRIAM VAREZ RODRIGUEZ
9-11-01
21488-01
3736
718

TRANSFER PAGE 9-601
H0042-05B

FILLMORE (HENNEPIN)

Lot 19
Donald E
Marelu
Donald Anderson
10-22-64
12-2-91
150
75
SURREY #
19595-99
6-4-99
75
TRANSFER PAGE 5-603

H0042-05B

46
Trung
Thai
Loan
Nguyen
14
9-6-92
21313-92
TRANSFER PAGE 5-602

20 17



Gara. Mail
2-24-06
5765-07

OUT LOT 1
PAUL & THERESA LEMEN
30775-07
10-12-07

ROAD
5005
2016

88160-04
12-11-06 OHP S
CONTR 1-20-05
CECEL T CRADLE
1-16-2003
2741-2003

THERESA + TIMOTHY
4-20-04
13335-04

BROWNIE B. LARD
5-23-00
14003-2000

TELEGRAPH
DAVID A & TERESA J
ARCHIBALD
10-30-01

WANJA LONG
1-8-2003
1062-2003

H0050-19
634 CEDAR

DEBORAH & FREDERICK
HAUSSMANN
23408-06 11 CONTR
34739-06

Roberta & Don Votino
10
5-26-87

Kating K. Cummings
9-30-2002
38047-2002

William & Eleanor J. J.
1-6-82
8
und 1/2 int Wm & Denise
135.5

PAULINE ELGATIANI
2-3-05 7 3392-05
GLASPELL'S 2ND

ROGER HALL
30242-2006
9-25-2006

15
5-7-82
DARREN B. BERRY
106

Kurt Janiske
14

13

DANIEL E RHODES
LEA J FREERANK
23148-2000 12-8-8-2000
ADDITION

5 TRANSFER PAGE 3-344

40	40	45	33	50	52
ROCHE 6	5 20764-07	Mark Vitosh Dale M Vitosh Cynthia Jensen 4	3 150.6 (150) ANNA R. KEMMIS 195-93	2	EASTILL 1

OAK

CEDAR

STREET

STREET

BELMONT

3RD

BRETT

383'N

693

697-49

306'N

645

647-49

180'N

641

64

633

629

50

620

626

624

624

624

624

624

624

624

624

624

624

624

624

624

624

624

624

624

624

I0057-818 530 LINCOLN CT.

HERE STACY 41937

City Properties, L.L.C.
11378 07
4-23-07

HADLAI

147.17
7-5-2005
MATTHEW D
DAREY
2005-253

145.41
RANDY A. VEEL
41008-99
12-6-29-1999

130
JEREMIE WESTPHALEN
26721-2004
7-28-2004

143.64
Lopez,
Augustine
SRAQUE
9-7-2005
26102-00
141.88
BLK 1
4

LINCOLN CT.
LANE AVE (N)

THE RICHARD J WELLS IRA
8-27-2006
6021-2006

58

3-392

140.12

DEREK S
KEHL
6792-2001
3-14-2001

ADDITION

138.36
30172-02
11-18-92
2 32208-92
LINDA + KEVIN GEANCY
8-7-02
136.60

NORMA SCHUMANN
23221-87
7-5-00

BENJAMIN
BR

TELEGRAPH

4445
LANE
ANJELICA
NELSON

JAMES
10257
6-9-93
127

APRIL
SOLUM

7-20-02
2868-02

180/81

1654	1652	1650	1644	1640	1636	1630	1626	1624	1620	1618	1614	1612	1604
THUY CHUNG 8-8-1997	John R. 5-15-1996	5-1-2001 5-12-1996	1-25-2000 1-25-2000	Engineer 1-28-85 1-29-85	4-18- Trox	12-9-04 4303 RAYMOND RITH 12-20-00	CLARK + LAGI 11-3-03	10-12-93 10-28-93	GREGORIO H DIAZ 6-6-				

K0005-45 ST

THIRD

STAIRS FOR PASS 203 Lds.

1649	1643	1635	1631	265 1/2	161
11-5- 1-16-06 1-340-06 Lodan Theresa Joya David John	5-1-2001 5-12-1996 5-15-1996 8-8-1997 THUY CHUNG	4-18-50 235	3-8-93 235 NOLVEN INC	3-17-72 Tract B	STEVEN M & BARBARA J UNITE D 141403-1999

DIVISION

**CITY OF DAVENPORT
PART OF GOVT. LOT 2**

42.20
Stevens
Stromberg

10 ALLEY TA

52

Scott County
20818-2007
7-13-2007

Bernice H. Wayne L
Guiden, Emily
4-27-71

52

STAIRS FOR PASS 1-53

57	57	57	57	57	57	57	57	57	57	57	57	57	57
RAY DAVIS	RAY DAVIS	RAY DAVIS	RAY DAVIS	RAY DAVIS	RAY DAVIS	RAY DAVIS	RAY DAVIS	RAY DAVIS	RAY DAVIS	RAY DAVIS	RAY DAVIS	RAY DAVIS	RAY DAVIS

OH

K0012-17 111 N. STURDEVANT

STREET

<p>75.5 ALVIN P. TANK 06156-95 3-29-95 NANCY JO TANK 75.5</p>	<p>Huntington Richard Martha</p>	<p>John R. & Beverly M. Herbert 12-7-92 87992-92</p>	<p>PAYDIRT I, LLC 27626-2006 8-31-2006</p>	<p>LOT 9-9-81</p>
<p>89.5 TANK ALVIN NANCY 26 12-29-93 3-29-95 3-26-95</p>	<p>21519-95 9-7-95</p>	<p>10-29-92 28026-95 11-14-95</p>	<p>52.5</p>	<p>40</p>
<p>82.5 1530</p>	<p>52.5 1540</p>	<p>52.5 1532</p>	<p>52.5 1530</p>	<p>29 1520</p>

SUBDIVISION

SECOND

TRANSFER PAGE 1-53

PART OF GOVERNMENT

<p>117 32 82'10" STEVEN & LINDA LAFRENZ 11-22-04 40733-04</p>	<p>115 36 William J. BOLID 8-22-2005 27322-05</p>	<p>111 24 STAN GURROLA 7645-2006 3-13-2006</p>	<p>111.5 11013-07 MELISSA N. & JAMES M. SPRINGSTEEN 4717-2005 2-17-2005</p>	<p>1545 40 Albert W. Tank 12-4-92 23281-92</p>	<p>1539 52 PART OF GOVERNMENT</p>	<p>1535 62 WINDMIL 10-297 (K0011-197)</p>
<p>115.75 25 10-23-02 42233-02</p>	<p>68.2 32.5 J. BRAD SHAW'S</p>	<p>26.7 1542 1540 1548-46</p>	<p>53.16 70.5 EARL D SCHAFER 25958-2004 8-17-2006</p>	<p>53.2 1534 MURPHY, ERIC A. 19153-2000 6-30-00</p>	<p>1526</p>	<p>1520</p>

STURDEVANT (HARRIS)

ROCKINGHAM

TAKCO, LLC

1
V-7

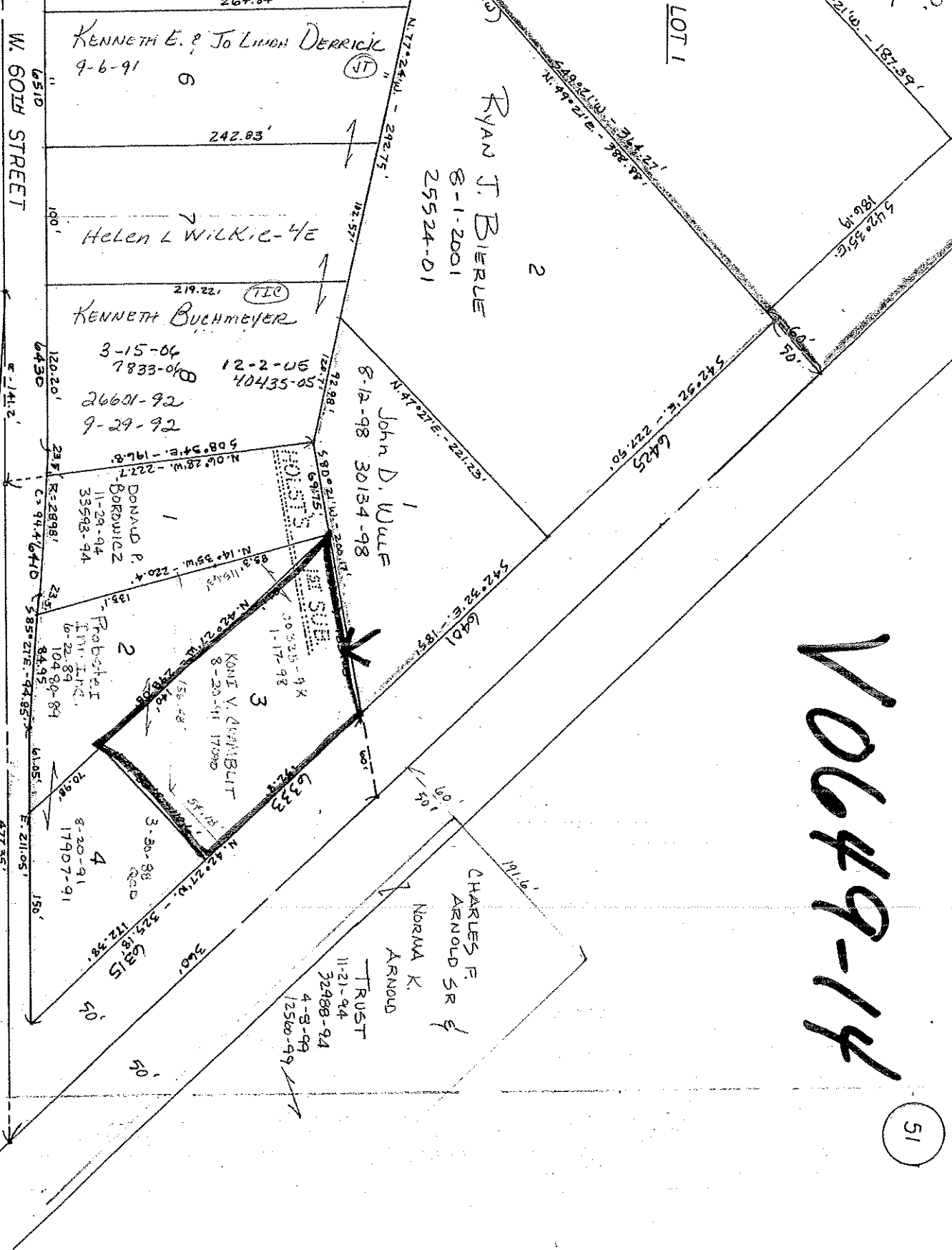

TRANSFER PAGE 167L-940

V0649-14

51