

# BUFFALO

77 N-R 2 E OF 5TH P.M.

**ALL LAND OWNERS**

- Dorothy Shudt-2
- William Stenger, etux-10-44.5
- Sec. 2 Ed Anderson
- Sec. 3 Edna Mae Hanemann-4
- Sec. 1 Victoria Kratt, etal
- Sec. 9 Clifford Danielson
- " Joseph Kraxner - 6.10
- Sec. 10 M F Reicks - 6
- " H. Kaucher-20
- Sec. 11 H F Miller - 8
- Sec. 13 Maurice Granogenett, etux-61.8
- " H W Schnelf-3-22

- 13. Sec. 13 V A Rostenbach, etux-4
- 14. " Egra Gaines, etux-2
- 15. " David Ullrich-8.44
- 16. " L S Dougherty, etux-14.8
- 17. " Utah Heights Addn.
- 18. Sec. 15 A P Parsons
- 19. " S M Cooley - 10.5
- 20. Sec. 16 Pristine Oaks Sub Div.
- 21 Sec. 17 Ralph Stalder, etux
- 22. " Harry Van Loon-19.35
- 23. " Robert Chandler-5.22
- 24. Sec. 17 Ethel Stock-2.68

- 25. Sec. 17 Midwestern Inv.
- 26. Sec. 20 A J Sulentrio, etux - 6.6
- 27. " Helen Raiche
- 28. Sec. 1 AT ET
- 29. " Chester Kelly
- 30. " F D Walters
- 31. " J.P. Conroy, etal
- 32. " R W Deffenbaugh, etux
- 33. " Mabel Cunningham
- 34. " James Laughlin, etux
- 35. " H. Merdhorst
- 36. " G R Petersen, etux

- 37. Sec. 14 Underbank Sub.
- 38. Sec. 21 Raymond Martinez
- 39. Sec. " John Erbst, Sr.
- 40. Sec. " Perry Holladay, etux
- 41. Sec 10 James Dungan, etux
- 42. Sec. 3 M.H. Meier
- 43. Sec. 9 Elmer Meye
- 44. Sec. 11 LeRoy McMahon
- 45. Sec. " L.Gajaskie
- 46. Sec. " V.O. Kitzmann
- 47. Sec. 10 Robert Ineichen, etux
- 48. Sec. " Robert Tatum
- 49. Sec. 11 C R Brozovich

**BLUE GRASS**

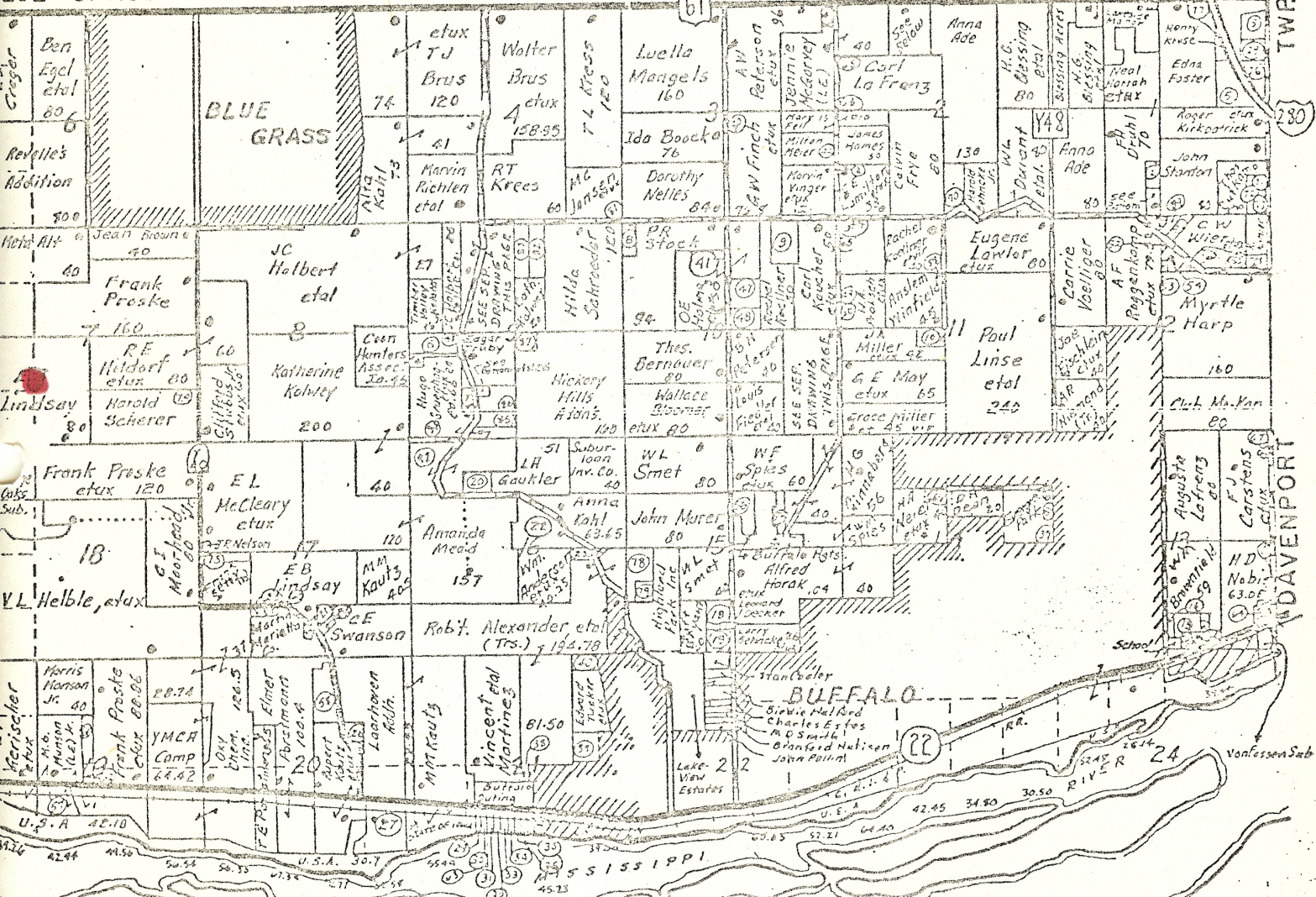

- Sec 8 Edwin Schmidt Sr
- Sec 1 Virginia Dicker
- Sec 1 Virginia Marshall
- Sec 7 Patricia Morgan
- Sec 17 William Clark
- Sec 1 G C May, etux
- Sec 1 Conoco Oil Co
- Sec 15 James Belpacke, etux
- Sec 15 Michael Otis, etux
- Sec. 3 Frederick Noire, etux-3.145
- Sec. 4 Billy Swanson, Jr., etux
- Sec. 9 Philip Slighton
- Sec. " Harwell Peterson
- John Wilson, etal
- Gary Armenter, etux
- Sec. " Tom Butenschon
- Sec. " Clarence Secord, etux
- Sec. 11 Vincent Fowler, etux
- Sec. 12 Bert Hunter, etux
- Sec. 13 D.E. Ullrich
- Sec. 14 Ronald Johnson, etux
- Sec. 16 Revelles 300.4 Addn.

ANDALUSIA ISLAND OF ILLINOIS

**McGARVEY'S SUB-DIV.**  
 P. SE 1/4 SW 1/4 Sec 9 E 1/2 SE - Sec 10 E

**GABBERT'S SUB-DIV.**  
 E 1/2 NW - Sec. 9

1	2	3	4	5	6	7	8
1	2	3	4	5	6	7	8

Other details include owner names like 'James Clauson etux' and 'Cath. Kolwey (RT)'.